

## Short Title

VALLEY HILL ROAD BRIDGE REPLACEMENT AT FLINT RIVER

## GDOT Project No.

0012603

## Federal ID No.

N/A

## Status

Programmed

## Service Type

Roadway / Operations &amp; Safety

## Sponsor

Clayton County

## Jurisdiction

Clayton County

## Analysis Level

Exempt from Air Quality Analysis (40 CFR 93)

## Existing Thru Lane

N/A

## Planned Thru Lane

N/A

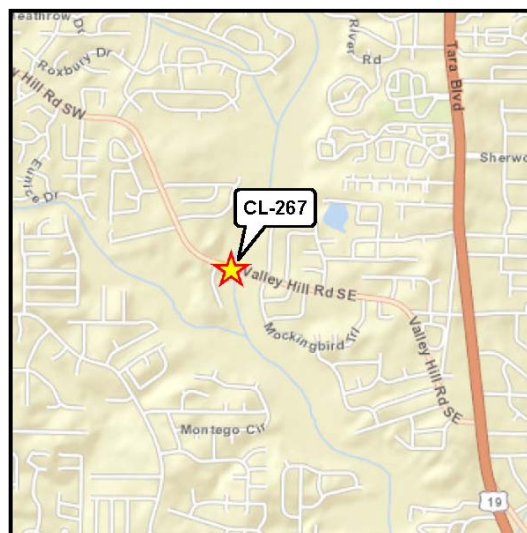

## Network Year

2020

## Corridor Length

N/A miles

## Detailed Description and Justification

This project involves replacement of an existing bridge with a 44.16 sufficiency rating. The new bridge will include enough width to facilitate a proposed future four lane widening of Valley Hill Road. The need for replacement was identified in the Clayton County Comprehensive Transportation Plan, as well as regular GDOT bridge program reports. The project is being funded under the Roadway Operations and Safety Program, a regional program defined in PLAN 2040 to make smaller-scale improvements along existing roadways which are the most critical for cross-jurisdictional travel. With the exception of certain systemwide programs with broad benefits across a defined geographic area, eligibility under this program is limited to facilities on the Regional Strategic Transportation System, with additional priority given to those also identified as a Regional Thoroughfare. Valley Hill Road is designated as a Level 3 Regional Thoroughfare.

Phase Status & Funding Information		Status	FISCAL YEAR	TOTAL PHASE COST	BREAKDOWN OF TOTAL PHASE COST BY FUNDING SOURCE			
					FEDERAL	STATE	BONDS	LOCAL/PRIVATE
PE	STP - Urban (>200K) (ARC)		2014	<b>\$200,000</b>	\$160,000	\$0,000	\$0,000	\$40,000
ROW	STP - Urban (>200K) (ARC)		2015	<b>\$90,000</b>	\$72,000	\$0,000	\$0,000	\$18,000
UTL	STP - Urban (>200K) (ARC)		2016	<b>\$60,000</b>	\$48,000	\$0,000	\$0,000	\$12,000
CST	STP - Urban (>200K) (ARC)		2016	<b>\$1,650,000</b>	\$1,320,000	\$0,000	\$0,000	\$330,000
				<b>\$2,000,000</b>	<b>\$1,600,000</b>	<b>\$0,000</b>	<b>\$0,000</b>	<b>\$400,000</b>

SCP: Scoping PE: Preliminary engineering / engineering / design / planning PE-OV: GDOT oversight services for engineering ROW: Right-of-way Acquisition  
 UTL: Utility relocation CST: Construction / Implementation ALL: Total estimated cost, inclusive of all phases



For additional information about this project, please call (404) 463-3100 or email [transportation@atlantaregional.com](mailto:transportation@atlantaregional.com).

